



PROPERTYLANE

REALTY



15 Tangerine Place Palmwoods QLD

4 2 4

Welcome to the epitome of family living in the heart of Palmwoods, Queensland! Nestled in the highly sought-after Old Orchard Estate, this residence is the ultimate family home, offering a perfect blend of comfort, convenience, and all the space your family needs.

Tucked away at the end of a quiet cul-de-sac this property has so much more to offer than meets the eye. A spacious quarter-acre block, fully fenced with landscaped gardens, provides ample room for all the family activities & the fur babies. The in-ground pool with a water feature and a double shed with rear access to Landershute Road are just the cherries on the top of an incredible home.

The house is well-suited for a large family, featuring four bedrooms with built-in robes and fans. The master bedroom is separated, offering an ensuite and direct access to the undercover entertaining area. The main bathroom has been recently renovated, and the kitchen is

Price : \$ 1,109,500
Land Size : 1286 sqm
View : <https://www.propertylane.com.au/sale/qld/sunshine-coast/palmwoods/residential/house/7917687>



Megan Manly
07 5442 1855

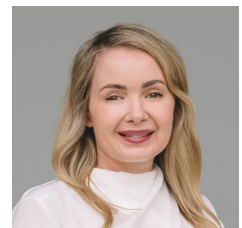

Amanda Morton
07 5442 1855

<https://www.propertylane.com.au>

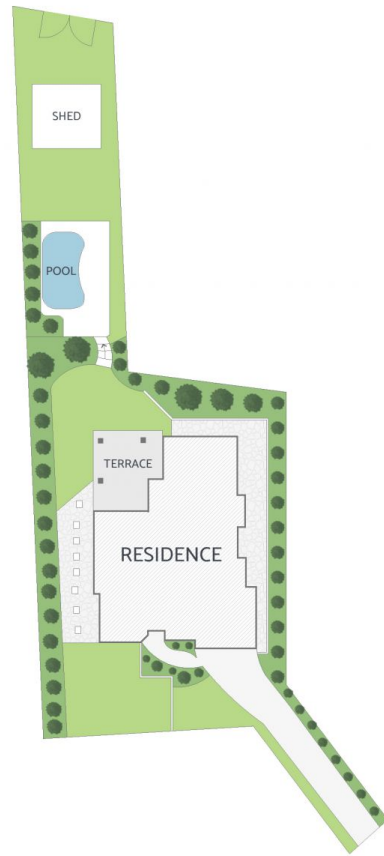

15 Tangerine Place, PALMWOODS

ARTIST'S IMPRESSION ONLY: While every attempt has been made to ensure the accuracy of this floor plan's areas and measurements of doors, windows, rooms and all other items are approximate and no responsibility is taken for any error, omission, or mis-statement. This plan is for illustrative purposes only and should only be used as such by any prospective purchaser. Floor Plan by: RealEstateFloorPlans.com.au



INTERNAL: 226m²
EXTERNAL: 42m²
GARAGE: 37m²
TOTAL: 305m²
LAND SIZE: 1286m²

4
2
4



PROPERTYLANE
REALTY

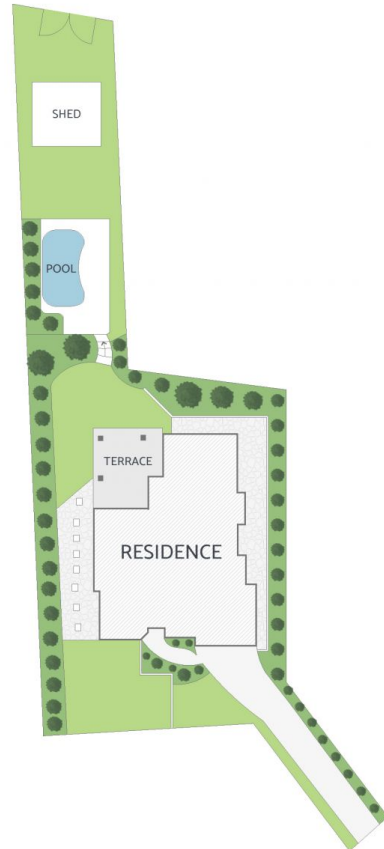

15 Tangerine Place, PALMWOODS

ARTIST'S IMPRESSION ONLY: While every attempt has been made to ensure the accuracy of this floor plan's areas and measurements of doors, windows, rooms and all other items are approximate and no responsibility is taken for any error, omission, or mis-statement. This plan is for illustrative purposes only and should only be used as such by any prospective purchaser. Floor Plan by: RealEstateFloorPlans.com.au



INTERNAL: 226m²
EXTERNAL: 42m²
GARAGE: 37m²
TOTAL: 305m²
LAND SIZE: 1286m²

4
2
4



PROPERTYLANE
REALTY